

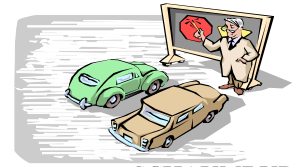

Northwest Suburban Driving School



ALGONQUIN
1411 Commerce Dr.
(847) 854 - 5100

Arlington Heights
(847) 870 - 3800

MCHENRY
1249 N. Green St.
(815) 363 - 7600

Lake Zurich
(847) 550 - 8600

MUNDELEIN
25861 Hillview Ct.
(847) 837 - 8300

Niles
(847) 729 - 2411

SCHAUMBURG
714 E. Schaumburg Rd.
(847) 882 - 6535

Cary
Fox River Grove
(847) 639 - 8080

CRYSTAL LAKE
101 N. Main St.
(815) 444 - 7700

Elk Grove
DesPlaines
(847) 439 - 4799

MT. PROSPECT
415 E. Euclid Ave.
(847) 259 - 6080

Lake in the Hills
Huntley
(847) 669 - 2111

PALATINE
1516 W. Algonquin Rd
(847) 776 - 5100

Streamwood
Bartlett
(630) 830 - 7577

Proof of Driver's Education form CLASSROOM ONLY STUDENTS

BTW Completion / Verification

This form is to be completed by the student's high school to verify that student listed below has completed the necessary hours of BTW (Behind the Wheel) Instruction. Students that are taking the CLASSROOM ONLY Phase with Northwest Suburban Driving School can turn in this form to receive a certificate of completion.

Please complete & return to our driving school office.

_____ has successfully completed a
(Student Full Name)

minimum of 6 hours of driving instruction and 6 hours of driving observation at

(Name of High School)

He / she received a final grade of _____.

The behind-the-wheel completion date was _____
(Month - Day - Year)

(Signature of School Official)